BIFAMIGLIARE - PIANTA PIANO TERRA
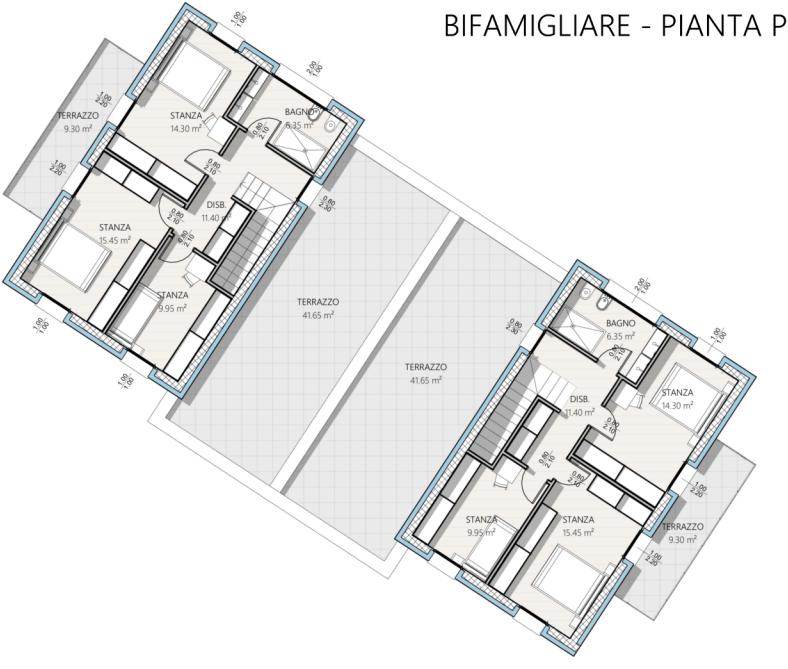
BIFAMIGLIARE - PIANTA PIANO PRIMO